

Loading Brief Vendor Records in Aleph

The screenshot displays the Aleph system interface with a 'Save As' dialog box open. The dialog box shows the file name 'nfg-lmbsb' and the save type 'MRC File (.mrc)'. A black arrow points to the 'Save' button. The background shows the Aleph system interface with a search bar, a 'Return to Selection Lists' button, and a 'Download List' button. A black arrow points to the 'Download List' button.

Save As

Desktop

Search Desktop

Organize New folder

Favorites

- Desktop
- Downloads
- Dropbox
- Recent Places

Libraries

- Documents
- Music
- Pictures
- Videos

Computer

- Libraries
 - System Folder
- Elizabeth Madson
 - System Folder
- Computer
 - System Folder
- Network
 - System Folder
- CA
 - File folder

File name: nfg-lmbsb

Save as type: MRC File (.mrc)

Hide Folders

Save Cancel

APR13&type=Public%20List&desc=&count=9&listid=5967003&total=5

Other bookmarks

Home Lists Help Logout

FARGO PUBLIC LIBRARY

Account Number: 2045453

User ID: emadson [Change User](#)

Search

Turn Search Options OFF

[Return to Selection Lists](#)

[Recover Deleted Lists](#)

Total Products:	9
Total Units:	9
Total Retail Price*	\$ 200.72

*Total amount shown is based on suggested retail prices. If any title displays an "N/A" in the price field, this means that a price is not available, and the amount is not reflected in your total.

Lists with more than 4,000 items cannot be downloaded in their entirety. If you download a list that contains more than 4,000 items, only the first 4,000 items will be included in the download.

Download Options:

Format:

Download & Keep [MARC-G \(Generic\) EAN Format](#)

Order PO: (Optional)

If your account has been mapped with Order PO as a Custom MARC field, you can input a PO number to be downloaded with this information. See your iPage administrator for complete information.

Notice: The ONIX download will provide complete records for books. ONIX records for items other than books may be incomplete.

[Download List](#)

ABOUT

Ingram Content Group

Terms & Agreement

Privacy Policy

MEDIA

News

QUICK LINKS

Power Search

PREFERENCES

User Settings

HELP

Contact Us

Site Help

User Guides

FAQs

All prices quoted are in U.S. dollars. ©Copyright 1997-2013 Ingram Content Group Inc. All Rights Reserved.

f t in YouTube

10:46 AM

Library File Upload |

www.odin.nodak.edu/library_fileupload

Imported From IE | Portal login | Best Sellers - The Ne... | ipage - Login | Other bookmarks

ABOUT ODIN | WEBSITE INFO

Search Site : Go

Operated by NORTH DAKOTA UNIVERSITY SYSTEM

HOME | LIBRARY STAFF | ODIN LIBRARIES | DATABASES

YOUR LIBRARY

Fargo Public Library (165.234.255.19)

- My Account
- My Library
- Downloads
- Posting My Library News/Events
- Library File Upload
- Log out from the system

MY FAVORITES

ADD TO MY FAVORITES

29 ODIN NEWS & EVENTS

- ebrary's H1N1 Information Center has been added
- Website Menu Change
- EBSCO H1N1 Database Available
- ODIN Web site update & changes

more

ODIN SERVICES

ODIN Classic Catalog

ODIN's Catalog

Current Upgrade-Ver .20

Ufind Catalog

ODIN's Catalog

Open Source Project

Library File Upload

This interface allows users to upload files (.txt, .mrc, .csv...) to the server for use in various Aleph services. 'Browse' and add up to five files at a time, then click 'Submit' to transfer the file(s) to the server. After uploading, the service Move a File into an Input Directory (cust-90) must be run in order to transfer the file to the appropriate location on the server so it is available for the service to be run.

IMPORTANT: make note of your file name(s) as it will be needed to run the cust-90 service!

File to Upload: *

Choose File

 nfg-lmbsb.mrc

Additional File to Upload:

Choose File

 No file chosen

Additional File to Upload:

Choose File

 No file chosen

Additional File to Upload:

Choose File

 No file chosen

Additional File to Upload:

Choose File

 No file chosen

SUBMIT

File Upload Process (9_12_12).doc

327 KB

10:49 AM

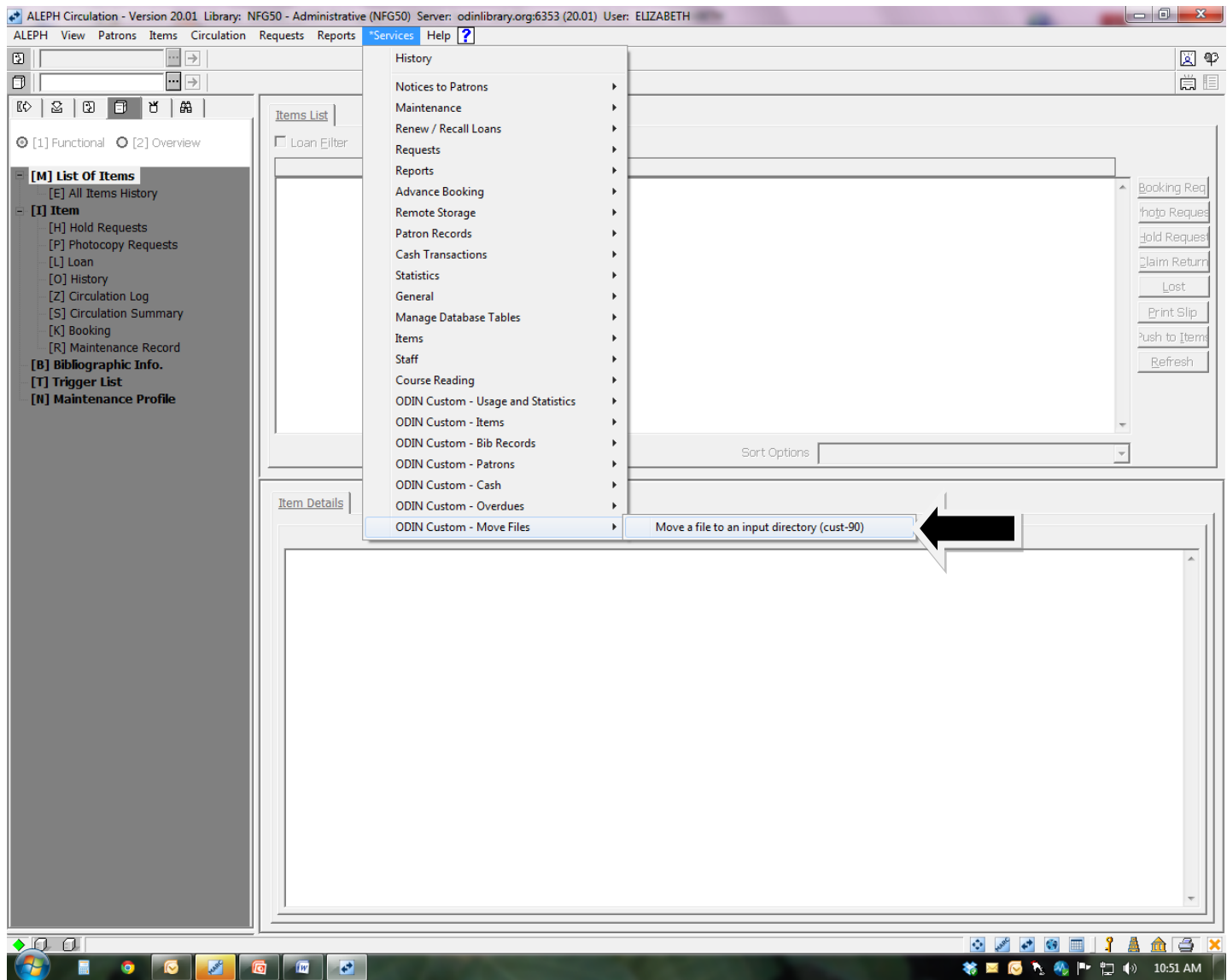

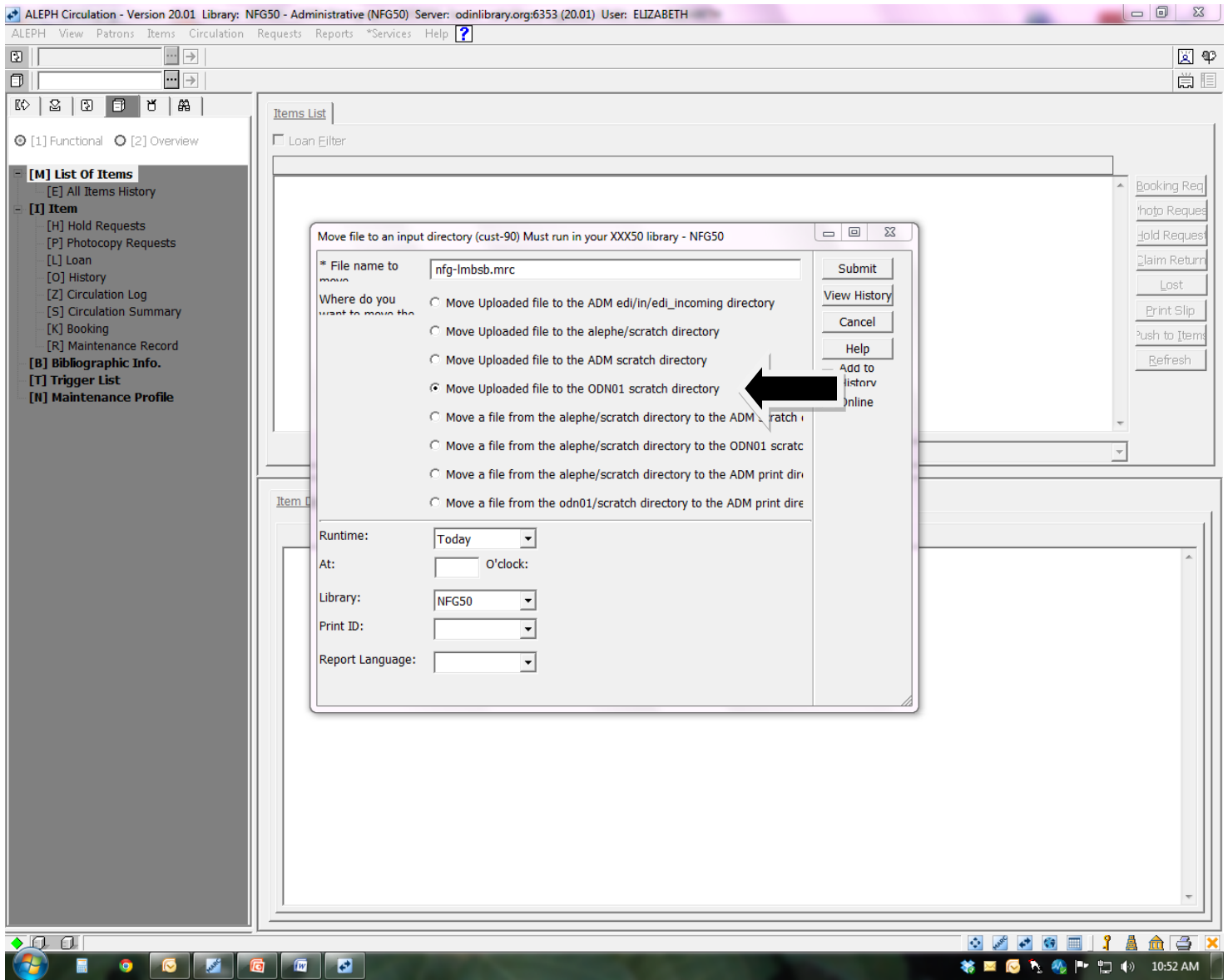

ALEPH Circulation - Version 20.01 Library: NFG50 - Administrative (NFG50) Server: odinlibrary.org:6353 (20.01) User: ELIZABETH

ALEPH View Patrons Items Circulation Requests Reports *Services Help ?

Administration

- [B] Booking
- Task Manager**
 - [J] FileList
 - [A] Batch Log
 - [Q] Batch Queue
 - [D] Print Daemon
- [C] List Of Courses**
- [R] Course**
 - [L] Course Doc List

Batch Log

Library: NFG50 Type: Only Mine Status: A
Print ID: All Date From: 03/10/2013 Date To: 04/13/2013

Proc name	Library	Start time	End time	Param	Status	Log file	Job ty	Print-ic	User	Proces	Alert
p_custom_90	NFG50	04/09/13 10:52 AM	04/09/13 10:52 AM	NFG50,nfg-lmbsb.mrc,ISS,	Success	/exlibris/aleph/u20_3/alephe/scratch/nfg50_p_custom_90.06089	CUSTOM		ELIZABETH	4759	N
p_custom_21	NFG50	04/08/13 11:35 AM	04/08/13 11:35 AM	NFG50,nfg-total,,COL	Success	/exlibris/aleph/u20_3/ale	CUSTOM		ELIZABETH	1343	N

Sort By: Date/Time Descending

1. Batch Job Details | 2. Log File

Job ID: 494715
Job name: Move file to an input directory (cust-90) Must run in your XXX50 library
Start time: 04/09/2013 10:52 AM
End time: 04/09/2013 10:52 AM
Status: Success
Summary:
Job type: CUSTOM
User: ELIZABETH
Errors: No Errors
Parameters: NFG50,nfg-lmbsb.mrc,ISS,
Log file: /exlibris/aleph/u20_3/alephe/scratch/nfg50_p_custom_90.06089
Printouts: No Printouts

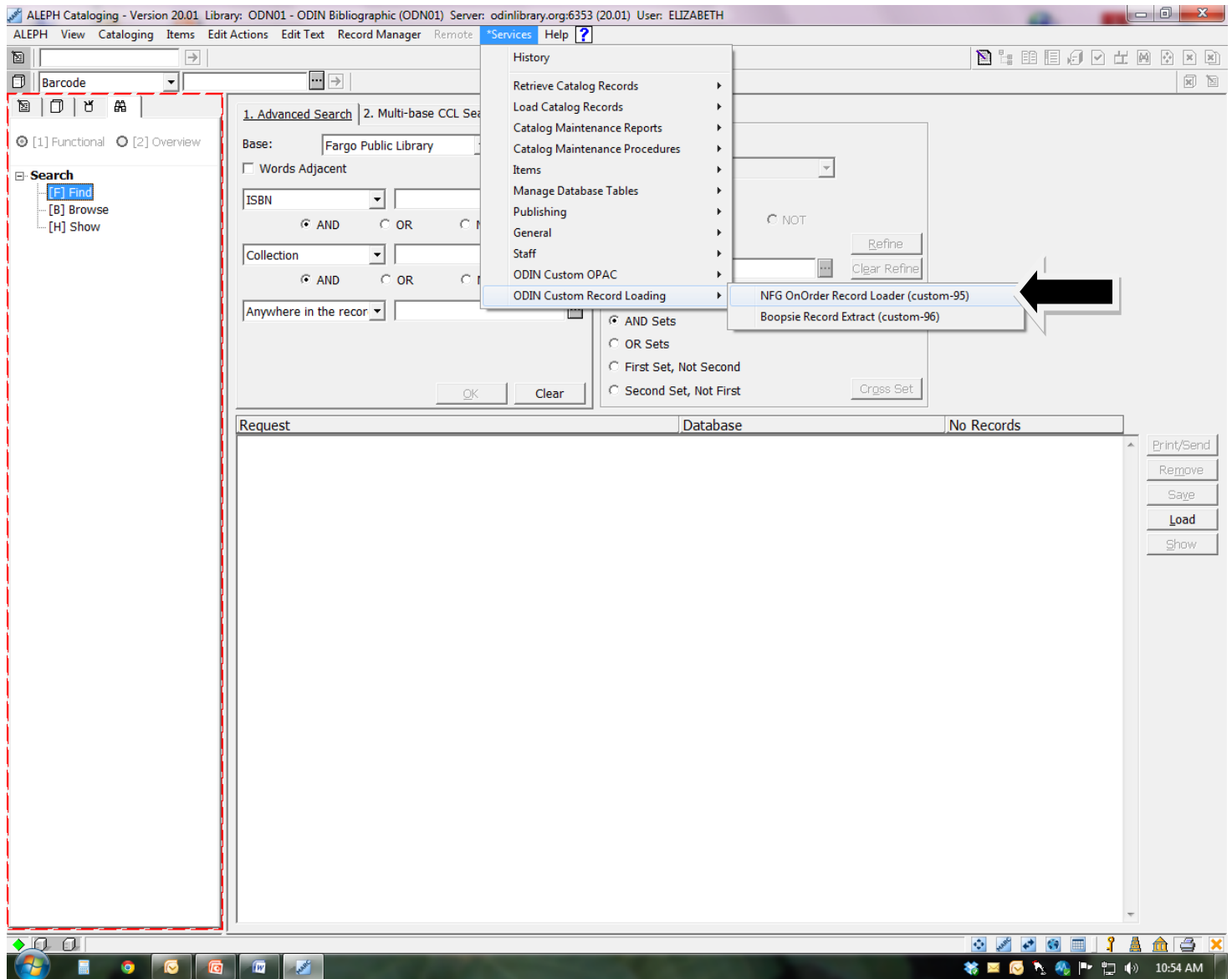

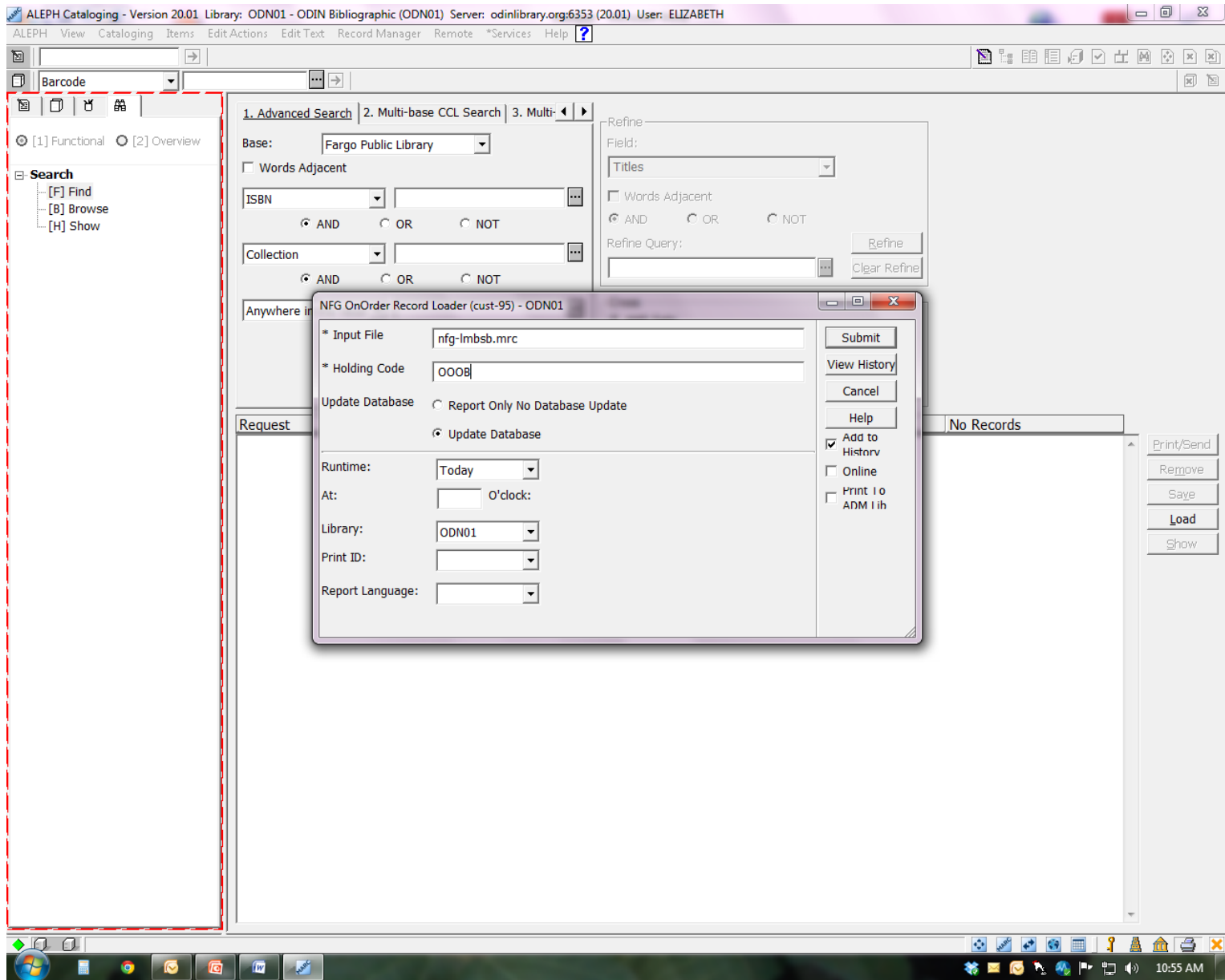

Item 11

[illegible]

General Retrieval Form (ret-adm-01) - NFG50

[1] Functional [2] Overview

[M] List Of Items

- [E] All Items History

[I] Item

- [H] Hold Requests
- [P] Photocopy Requests
- [L] Loan
- [O] History
- [Z] Circulation Log
- [S] Circulation Summary
- [K] Booking
- [R] Maintenance Record

[B] Bibliographic Info.

[T] Trigger List

[N] Maintenance Profile

Retrieve By:

None

Retrieve By:

None

Build Batch Report ☒ Yes ☐ No

Report Format: Doc Number | Sublibrary | Collection | Call No | Barcode | Title

Sort Report By: Title

Runtime: Today

At: O'clock:

Library: NFG50

Print ID:

Report Language:

Submit

View History

Cancel

Help

☒ Add to History

☐ Online

Booking Req

Photo Request

Hold Request

Claim Return

Lost

Print Slip

Push to Items

Refresh

ALEPH Circulation - Version 20.01 Library: NFG50 - Administrative (NFG50) Server: odinlibrary.org:6353 (20.01) User: ELIZABETH

ALEPH View Patrons Items Circulation Requests Reports *Services Help ?

Administration

- [B] Booking

Task Manager

- [J] FileList
- [A] Batch Log
- [Q] Batch Queue
- [D] Print Daemon

[C] List Of Courses

- [R] Course
- [L] Course Doc List

File List

Library: NFG50

Local Name	Date	Time	Size
nfg-cir14-hidemand-0107	04/05/13	02:02 PM	1063579

Remote Name: nfg-caweed Date: 04/05/13 Time: 04:36 PM Size: 490869

Sort By: Date / Time Descending

Delete Item Records (item-11) - NFG50

* Input File Name: nfg-caweed

* Items Report File: nfg-caweedrep

* Notices File: nfg-caweednot

Override:

- ☐ Hold Requests
- ☐ Bookings
- ☐ Photocopy Requests

Update Database:

- ☐ Yes
- ☒ No

Deleted Report Format: DocNo|ItemSeq|Barcode|035Tag|Loaned|Claimed|HasHolds|La:

Not Deleted Report Format: DocNo|ItemSeq|Barcode|035Tag|Loaned|Claimed|HasHolds

Letter format: 00

Record Management:

- ☒ None
- ☐ Delete

Runtime: Today

At: O'clock:

Buttons: Submit, View History, Cancel, Help, Add to History, Online

04/05/2013
deleted-items-report-01

Deleted Items Report

Form Date: 04/05/2013
Sub Library: NFG-Fargo Public Library

Doc Number:	Item Sequence:	Barcode:	035 tag:	Loaned:	Claimed:	Has Holds:	Last Item:	HOL Delete	BIB Delete
16468	1460	33111006936922	0004687889	No	No	No	No	No Attempt	No Attempt
29208	60	33111004950826	0014519855	No	No	No	No	No Attempt	No Attempt
29909	50	33111004680688	0015223499	No	No	No	Yes	No Attempt	No Attempt
63679	10	33111004014342	0034972259	No	No	No	No	No Attempt	No Attempt
72513	80	33111004034936	0038079147	No	No	No	No	No Attempt	No Attempt
75711	10	33111004173759	0039180859	No	No	No	Yes	No Attempt	No Attempt
83649	10	33111003922644	0041631348	No	No	No	No	No Attempt	No Attempt
92125	30	33111003682883	0044777180	No	No	No	No	No Attempt	No Attempt
94198	40	33111003607880	0045356484	No	No	No	No	No Attempt	No Attempt
94829	40	33111003686413	0045558901	No	No	No	No	No Attempt	No Attempt
95549	30	33111004067399	0045761383	No	No	No	Yes	No Attempt	No Attempt
97561	10	33111004048803	0046726091	No	No	No	Yes	No Attempt	No Attempt
100060	10	33111004022790	0047705678	No	No	No	No	No Attempt	No Attempt
103686	20	33111003005614	0048833903	No	No	No	Yes	No Attempt	No Attempt
104396	10	33111003769474	0049052841	No	No	No	No	No Attempt	No Attempt
112705	10	33111004265233	0051868569	No	No	No	Yes	No Attempt	No Attempt
113665	10	33111004332819	0052150180	No	No	No	Yes	No Attempt	No Attempt
115711	20	33111004328213	0052779340	No	No	No	No	No Attempt	No Attempt
116757	20	33111004414385	0053088772	No	No	No	No	No Attempt	No Attempt
118313	20	33111004220261	0053920407	No	No	No	No	No Attempt	No Attempt
119381	30	33111003821655	0054471696	No	No	No	No	No Attempt	No Attempt
6034676	10	33111003951338	56068659	No	No	No	Yes	No Attempt	No Attempt
6061007	50	33111004429284	57557578	No	No	No	No	No Attempt	No Attempt
6070536	20	33111004747784	57722421	No	No	No	Yes	No Attempt	No Attempt
6074186	40	33111004437204	56686416	No	No	No	No	No Attempt	No Attempt
6075314	20	33111004921918	55048509	No	No	No	Yes	No Attempt	No Attempt
6080396	30	33111003862527	60358615	No	No	No	No	No Attempt	No Attempt
6088967	20	33111004471930	61113795	No	No	No	No	No Attempt	No Attempt
6096585	20	33111004750242	61366659	No	No	No	No	No Attempt	No Attempt
6121099	10	33111004598393	52725228	No	No	No	Yes	No Attempt	No Attempt
6126215	10	33111004829111	62213431	No	No	No	No	No Attempt	No Attempt
6136578	10	33111003560113	55214623	No	No	No	Yes	No Attempt	No Attempt
6146760	30	33111005749151	61758722	No	No	No	Yes	No Attempt	No Attempt
6167798	10	33111004879074	68208211	No	No	No	Yes	No Attempt	No Attempt
6254135	30	33111004511123	65425882	No	No	No	No	No Attempt	No Attempt
6259947	10	33111004719361	54697523	No	No	No	Yes	No Attempt	No Attempt

Print

Close

Close All

ALEPH Circulation - Version 20.01 Library: NFG50 - Administrative (NFG50) Server: odinlibrary.org:6353 (20.01) User: ELIZABETH

ALEPH View Patrons Items Circulation Requests Reports *Services Help ?

Administration

- [B] Booking

Task Manager

- [J] FileList
- [A] Batch Log
- [Q] Batch Queue
- [D] Print Daemon

[C] List Of Courses

- [R] Course**
 - [L] Course Doc List

File List

Library: NFG50

Local Name	Date	Time	Size
nfg-caweedrep_deleted	04/05/13	04:51 PM	549044
nfg-cir14-hidemand-0107	04/05/13	02:02 PM	1063579

Clear Filter

Delete
Rename
Print
Refresh

Remote Name	Date	Time	Size
nfg-caweedrep_deleted	04/05/13	04:44 PM	537032
nfg-caweednot	04/05/13	04:44 PM	39
nfg-caweed	04/05/13	04:36 PM	490869
			39733
			39
			36729
			47859
			177896
			556287
			43465873
			695841
			6865
			48044
			225329
			72328
			580443
			36061902
			11367552
			139739
			1977562
			n

Sort By: Date / Time Descending

Delete Item Records (Item-11) - NFG50

* Input File Name: nfg-caweed

* Items Report File: nfg-caweedr

* Notices File: nfg-caweedn

Override

- ☐ Hold Requests
- ☐ Bookings
- ☐ Photocopy Requests

Update Database

- ☒ Yes
- ☐ No

Deleted Report Format: DocNo|ItemSeq|Barcode|035Tag|Loaned|Claimed|HasHolds|La

Not Deleted Report Format: DocNo|ItemSeq|Barcode|035Tag|Loaned|Claimed|HasHolds

Letter format: 00

Record Management

- ☐ None
- ☒ Delete

Runtime: Today

Submit
View History
Cancel
Help
Add to History
Online

Manage 33

ALEPH Circulation - Version 20.01 Library: NFG50 - Adm

ALEPH View Patrons Items Circulation Requests

1. Adv

Base: NFGAD

ISBN

Collect

Anywh

Request

General Retrieval Form (ret-adm-01) - NFG50

Input File

* Output File nfg-mainweed

Retrieve By: Sub-library

Retrieve By: Item process St.

Retrieve By: None

Retrieve By: None

Retrieve By: None

Submit

View History

Cancel

Help

☒ Add to History

☐ Online

No Records

Print/Send

Remove

Save

Load

Show

11:11 AM

Library File Upload | x

www.odin.nodak.edu/library_fileupload

Imported From IE | Portal login | Best Sellers - The Ne... | ipage - Login

Other bookmarks

ABOUT ODIN | WEBSITE INFO

Search Site : Go

Operated by NORTH DAKOTA UNIVERSITY SYSTEM

HOME | LIBRARY STAFF | ODIN LIBRARIES | DATABASES

YOUR LIBRARY

Fargo Public Library (165.234.255.19)

My Account

My Library

Downloads

Posting My Library News/Events

Library File Upload

Log out from the system

MY FAVORITES

ADD TO MY FAVORITES

ODIN NEWS & EVENTS

Library's H1N1 Information Center has been added

Website Menu Change

EBSCO H1N1 Database Available

ODIN Web site update & changes

more

ODIN SERVICES

ODIN Classic Catalog

ODIN's Catalog

Current Upgrade-Ver.20

Ufind Catalog

ODIN's Catalog

Open Source Project

Library File Upload

This interface allows users to upload files (.txt, .mrc, .csv...) to the server for use in various Aleph services. 'Browse' and add up to five files at a time, then click 'Submit' to transfer the file(s) to the server. After uploading, the service Move a File into an Input Directory (cust-90) must be run in order to transfer the file to the appropriate location on the server so it is available for the service to be run.

IMPORTANT: make note of your file name(s) as it will be needed to run the cust-90 service!

File to Upload: *

Choose File

 barcodesaprt.txt

Additional File to Upload:

Choose File

 No file chosen

Additional File to Upload:

Choose File

 No file chosen

Additional File to Upload:

Choose File

 No file chosen

Additional File to Upload:

Choose File

 No file chosen

SUBMIT

File Upload Process (9_12_12).doc

327 KB

11:41 AM

ALEPH Circulation - Version 20.01 Library: NFG50 - Administrative (NFG50) Server: odinlibrary.org:6353 (20.01) User: ELIZABETH

ALEPH View Patrons Items Circulation Requests Reports **Services** Help ?

Administration

- [B] Booking

Task Manager

- [F] File List
- [A] Batch Log
- [Q] Batch Queue
- [D] Print Daemon

List Of Courses

- [C] List Of Courses

Course

- [L] Course Doc List

File List

Library

Local Name

Remote Name

Print Configurat

Setup Type:

Print Setup:

History

- Notices to Patrons
- Maintenance
- Renew / Recall Loans
- Requests
- Reports
 - Advance Booking
 - Remote Storage
 - Patron Records
 - Cash Transactions
 - Statistics
 - General
 - Manage Database Tables
 - Items
 - Staff
 - Course Reading
- ODIN Custom - Usage and Statistics
- ODIN Custom - Items
- ODIN Custom - Bib Records
- ODIN Custom - Patrons
- ODIN Custom - Cash
- ODIN Custom - Overdues
- ODIN Custom - Move Files

	Time	Size
nfg-mainwee	11:26 AM	113588
nfg-caweedr	04:55 PM	531977
nfg-caweedr	04:51 PM	549044

	Time	Size
nfg-mainwee	11:14 AM	111073
nfg-cust74-0	10:04 AM	3334
nfg-cust34-0	10:03 AM	36824
nfgnp-cir11-p	08:31 AM	130916
nfgca-cir11-p	08:30 AM	319950
nfgma-cir11-p	07:55 AM	414850
nfg-cir10-courtesy-0207	04/09/13	6324475
nfg-cir32-scrub-0207	04/09/13	15991451
nfg-cir51-overdue-0207	04/09/13	2575728
nfg-cir51-billst-0207	04/09/13	29249
nfg-cir06-hldtkad-0207	04/09/13	0
nfg-cir06-nxttknp-0207	04/09/13	0
nfg-cir06-hldtknp-0207	04/09/13	0
nfg-cir06-nxttkca-0207	04/09/13	0
nfg-cir06-hldtkca-0207	04/09/13	0
nfg-cir06-nxttkad-0207	04/09/13	0
nfg-cir06-hldshnp-0207	04/09/13	43214
nfgad-cir06-claim-0207	04/09/13	0
nfgnp-cir06-claim-0207	04/09/13	0
nfg-cir06-hldshca-0207	04/09/13	74858
nfg-cir06-hldshad-0207	04/09/13	182210

Move a file to an input directory (cust-90)

Sort By: Date / Time Descending

Clear Filter

Delete

Regame

Print

Refresh

Preview

Print

Y

11:32 AM

